

The Owner/Builder shall in no case deviate from the sanctioned plan for the construction of any structure. The entire structure will be treated as unauthorised and the owner/Builder will be liable for legal action. The owner will keep a copy of sanctioned plan at the site till the construction.

Sanctioned by Certified Architect for Municipal Corporation/ Nagar Palika, Ward No. 354, P.S. No. Sadar, Khata No. 189, R.S.P. No. 542 (PART) DIST. - MUZAFFARPUR

S. K. Singh
Shilpa K. Reddy

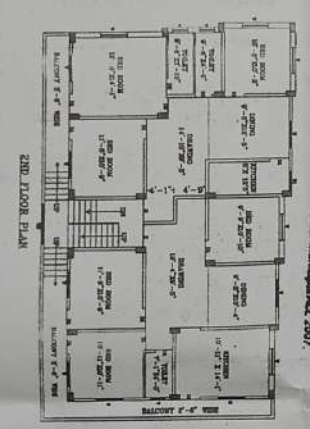
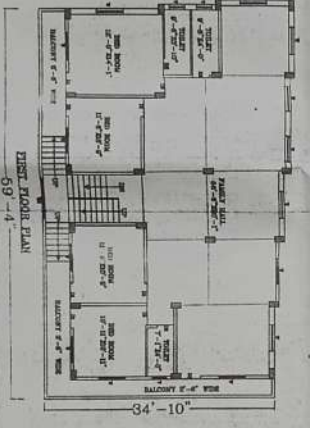
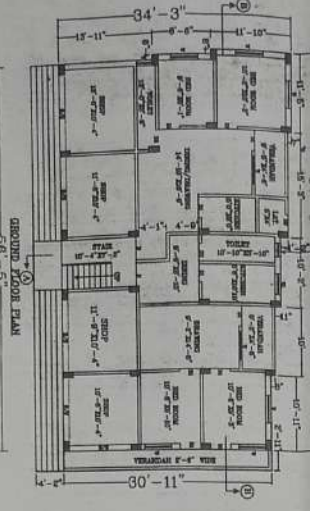

- GENERAL SPECIFICATION -**
1. (1:1.5:3) R.C.C FOUNDATION & 10" x 12" R.C.C CAP BEAM AT G. LEV.
 2. 2" THICK D.P.C AT PENNTH LEVEL & 6" R.C.C LINTAL AT DOOR & WINDOW LEV.
 3. 1ST CLASS B/W IN C.M (1:1:8)
 4. 1" P.S FLOORING OVER 3" CEMENT CON. OVER 3" B.F.S.
 5. 4" AV LIME TERRACING OVER 4" R.C.C ROOF
 6. 1/2" CEMENT PLASTER ON BOTH SIDE OF WALL & TWO COAT WHITE WASHG ON BOTH SIDE OF WALL.
 7. SAL WOOD CHAUKHAT DOOR & WINDOW WITH SHUTTER
 8. SEPTICK TANK & SOCK PIT WITH MODERN SANITARY FITTINGS

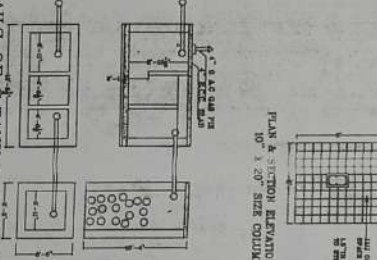
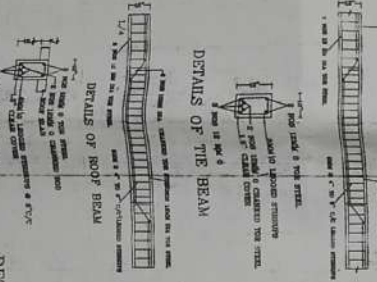

PLANS & SECTION ELEVATION OF 10' x 10' SIZE COLUMNS

SCHEDULE OF DOOR & WINDOW	REMARKS
D1 3'0" x 7'0"	FULLY PANELLED
D2 2'6" x 7'0"	FULLY PANELLED
W1 3'0" x 4'6"	FULLY GLAZED
W2 6'0" x 4'6"	FULLY GLAZED
V 2'0" x 2'0"	FULLY GLAZED
R/S 10'6" x 8'0"	FULLY IRON

PLAN BY: ER. GOPH RAMAN

APPROVED BY: *(Signature)*

DRAWN BY: Z. Hussain, MD. Tabrez

APPLICANT'S SIG: *(Signature)*

SCALE 1" = 13'-0"

AREA STATEMENT

TOTAL PLOT AREA	- 2646.00 SFT
G. FLOOR AREA (COMM.)	- 570.00 SFT (EX)
G. FLOOR AREA (RESL.)	- 1293.00 SFT (EX)
1ST. FLOOR AREA (RESL.)	- 1863.00 SFT (EX)
2ND. FLOOR AREA (RESL.)	- 1863.00 SFT (EX)
3RD. FLOOR AREA (RESL.)	- 1863.00 SFT (EX)
4TH. FLOOR AREA (RESL.)	- 755.00 SFT (PRO)
% OF COVERED	70.40 %
% OF OPENING	29.60 %